VISIT…

LANZAROTE Caliente.COM

Whisper

EVANESCENCE
Arr. by amadeus88

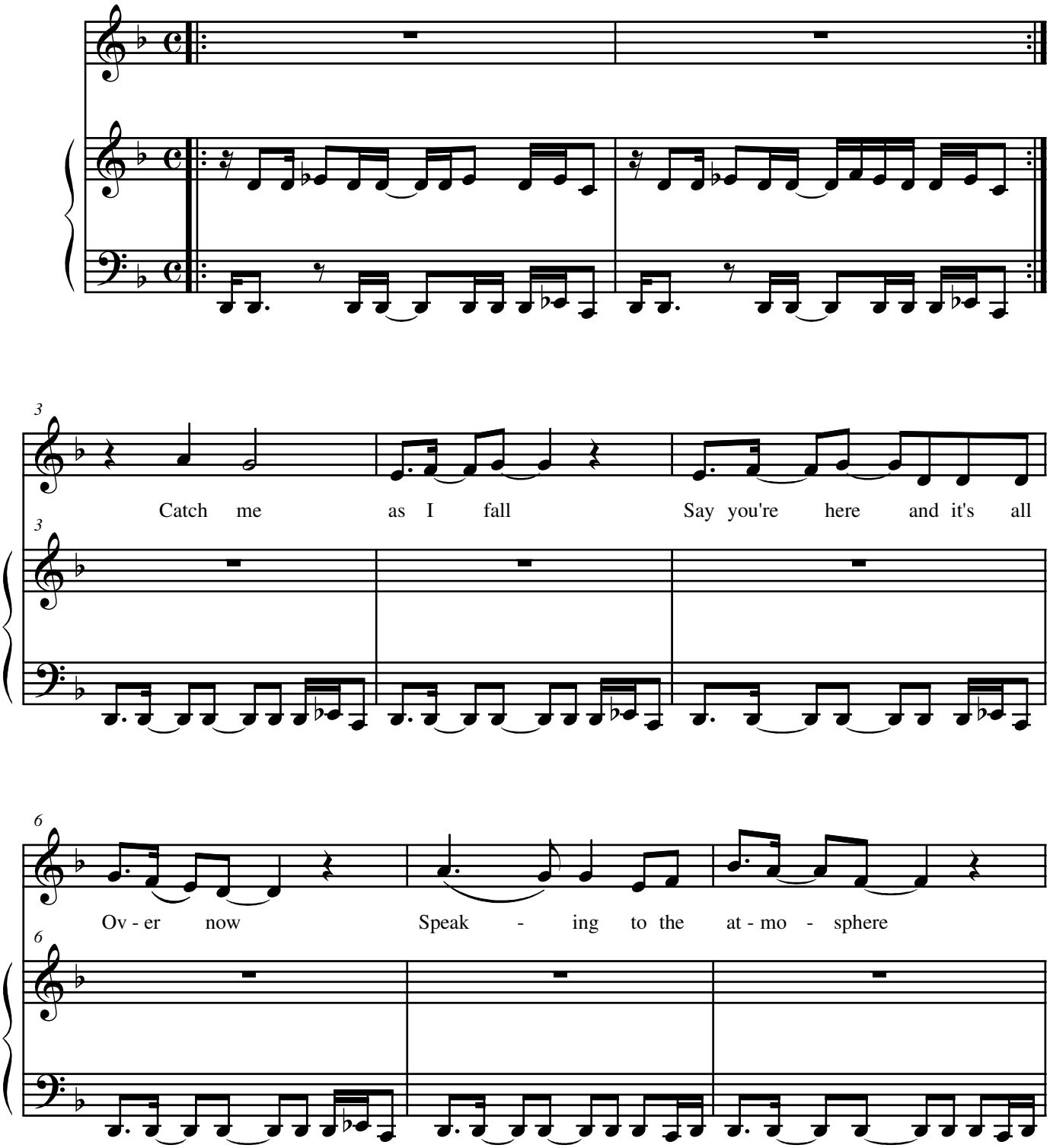

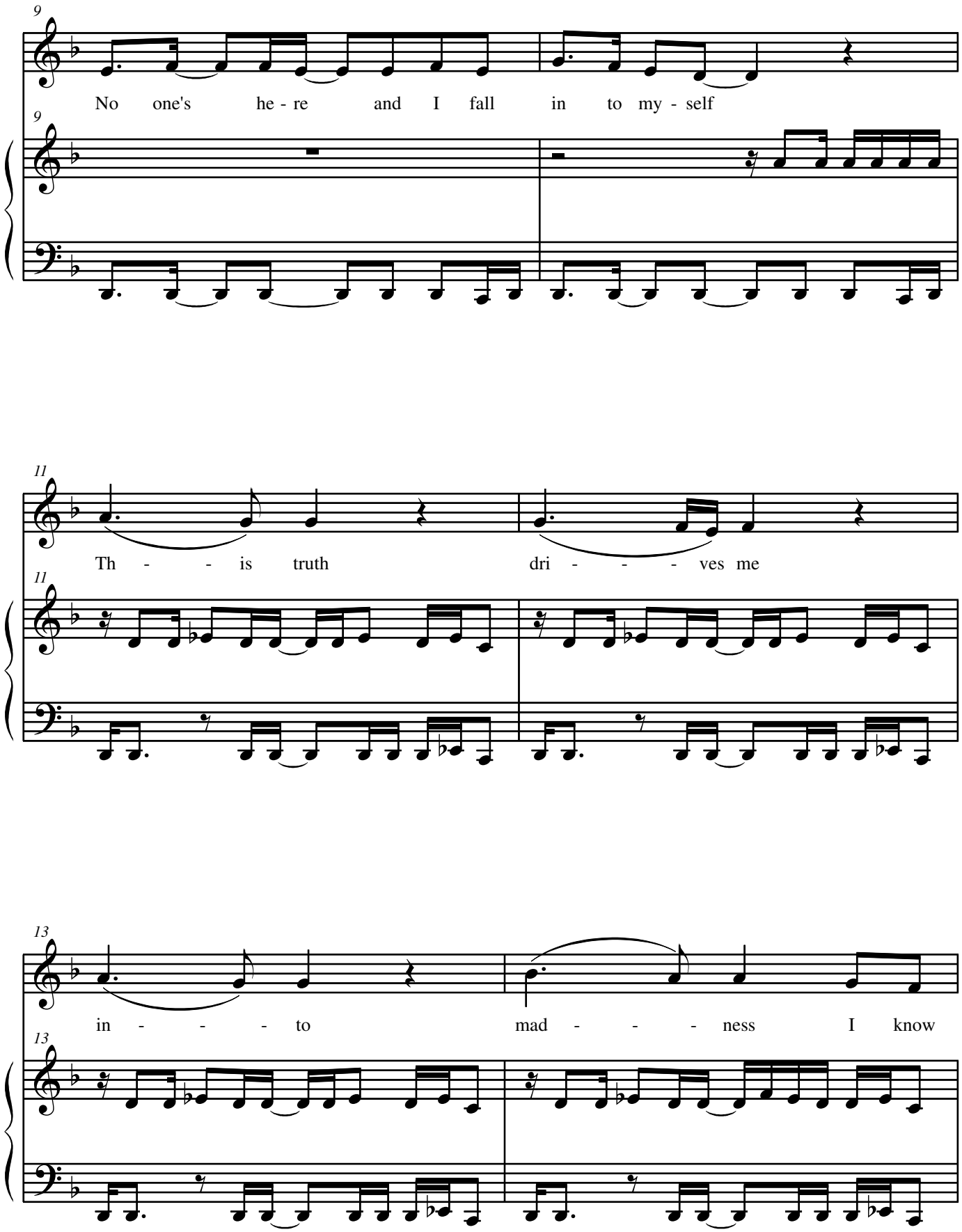
9
No one's he - re and I fall in to my - self
11
Th - - is truth dri - - - ves me
13
in - - - to mad - - - ness I know

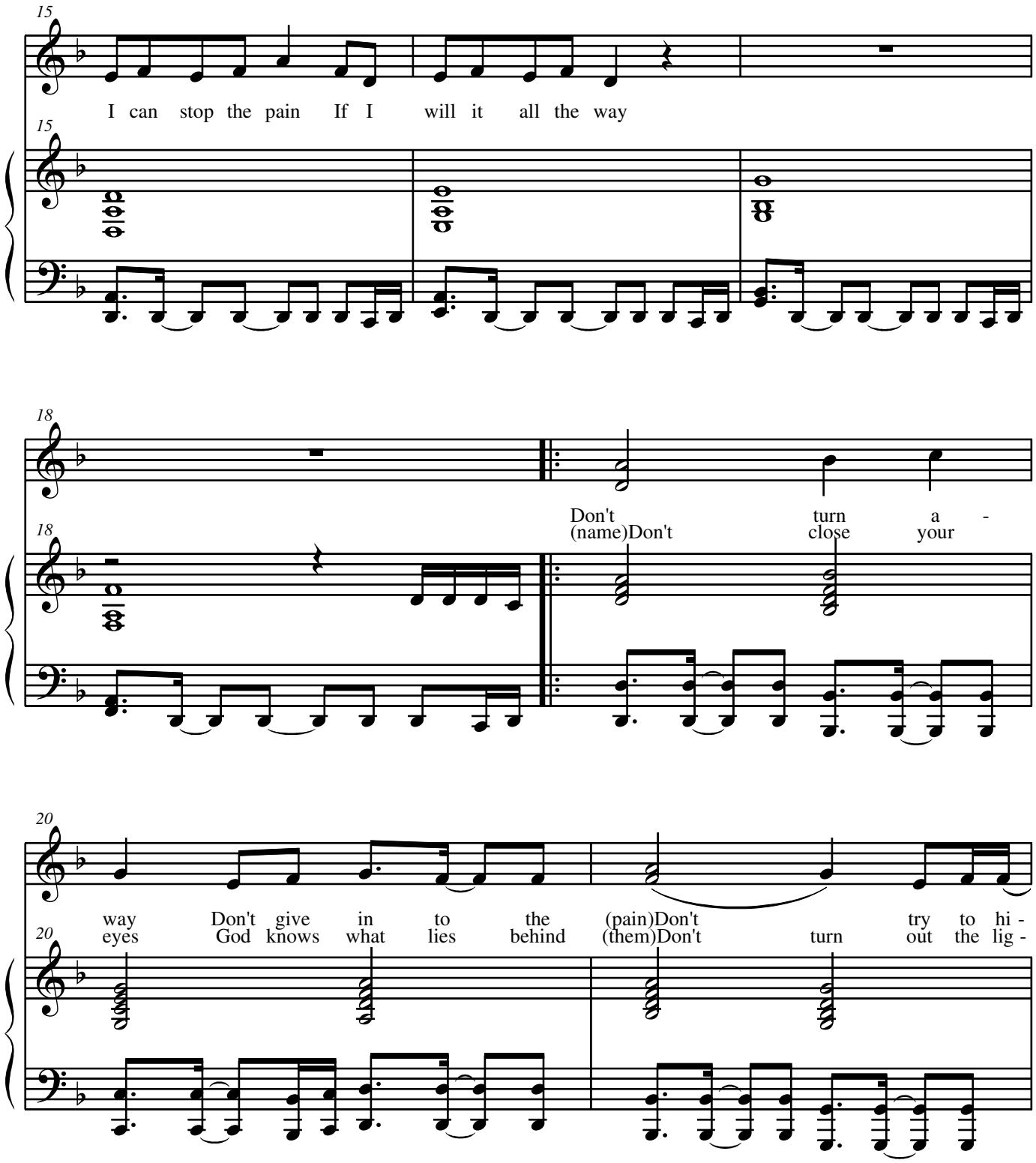
15
I can stop the pain If I will it all the way
18
Don't turn a -
(name)Don't close your
20
way Don't give in to the (pain)Don't try to hi -
eyes God knows what lies behind (them)Don't turn out the lig -

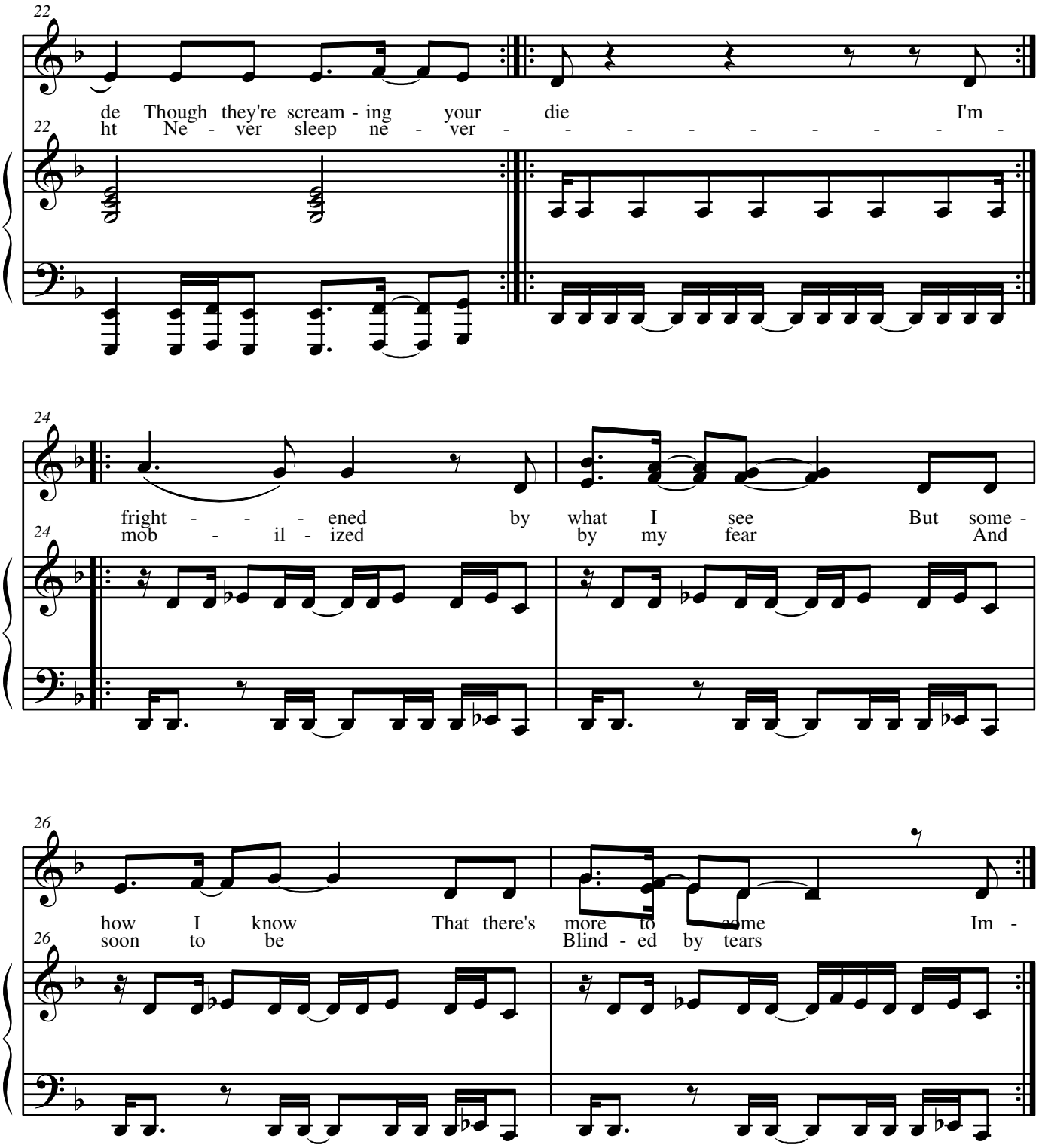
22
de Though they're scream - ing your die I'm
ht Ne - ver sleep ne - ver - - - - - - - - -
24
fright - - - ened by what I see But some -
mob - il - ized by my fear And
26
how I know That there's more to come Im -
soon to be Blind - ed by tears

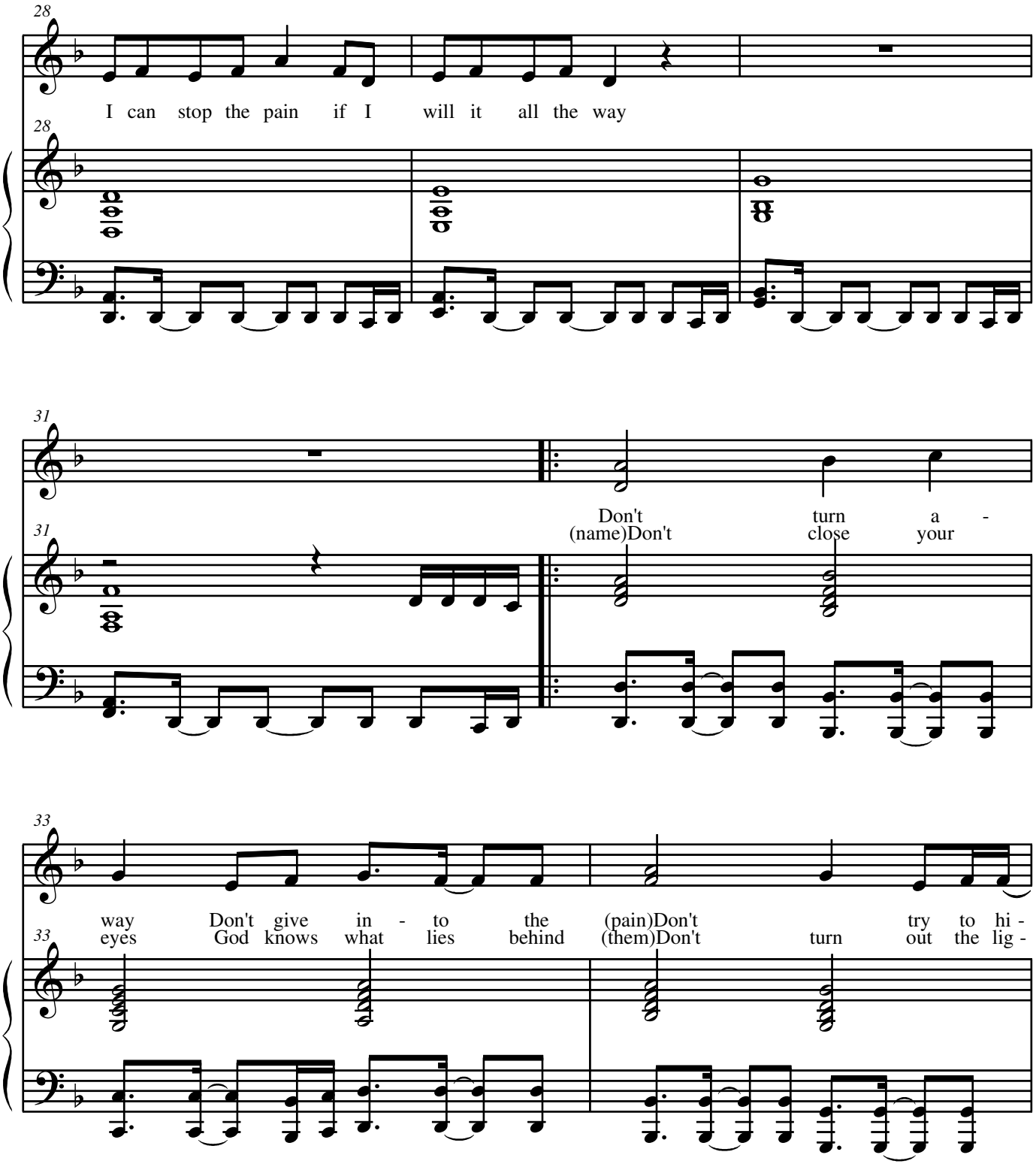
28
I can stop the pain if I will it all the way
31
Don't turn a -
(name)Don't close your
33
way Don't give in - to the (pain)Don't try to hi -
eyes God knows what lies behind (them)Don't turn out the lig -

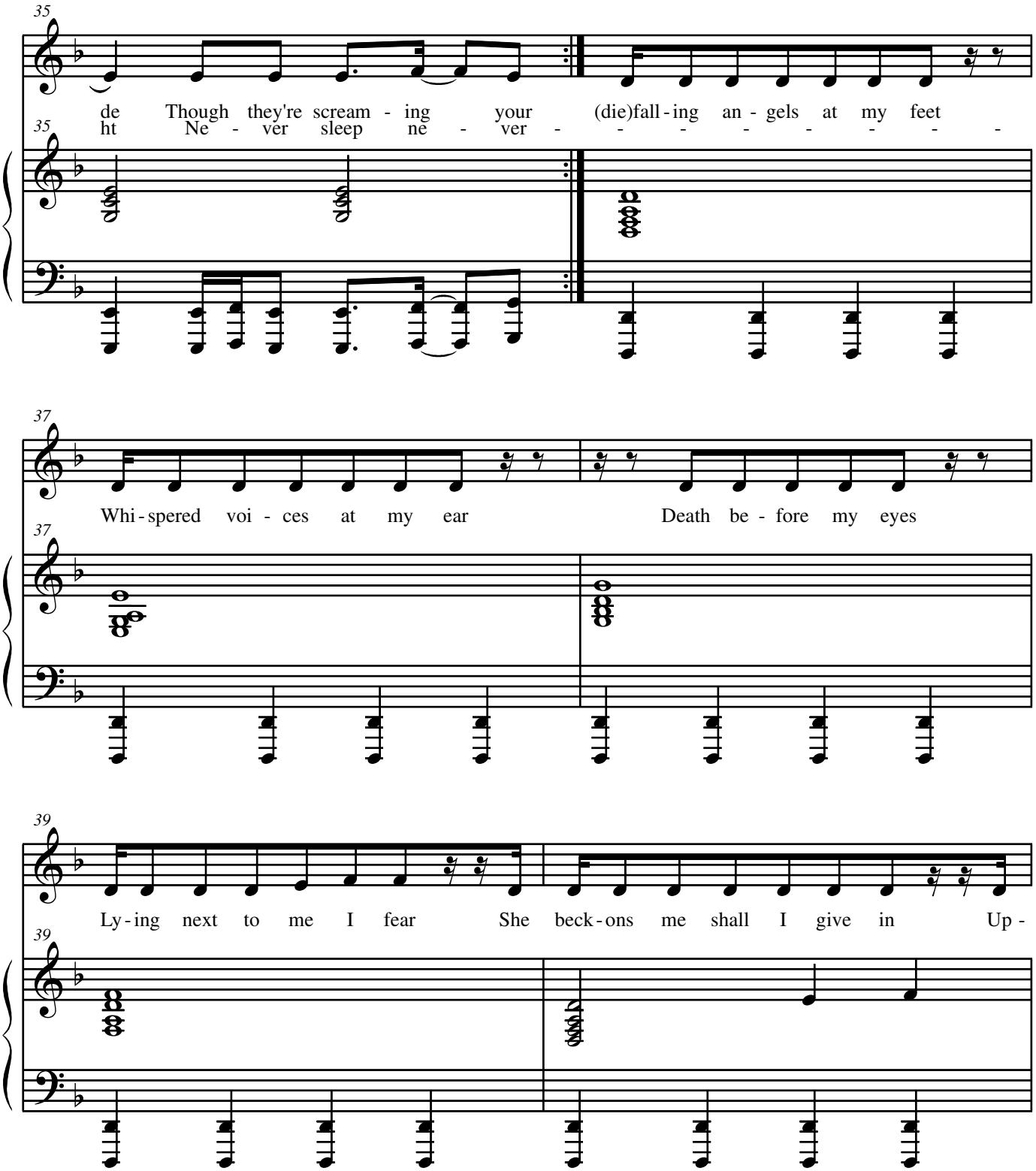
35
de Though they're scream - ing your (die)fall - ing an - gels at my feet
ht Ne - ver sleep ne - ver - - - - - - - -
37
Whi - spered voi - ces at my ear Death be - fore my eyes
39
Ly - ing next to me I fear She beck - ons me shall I give in Up -

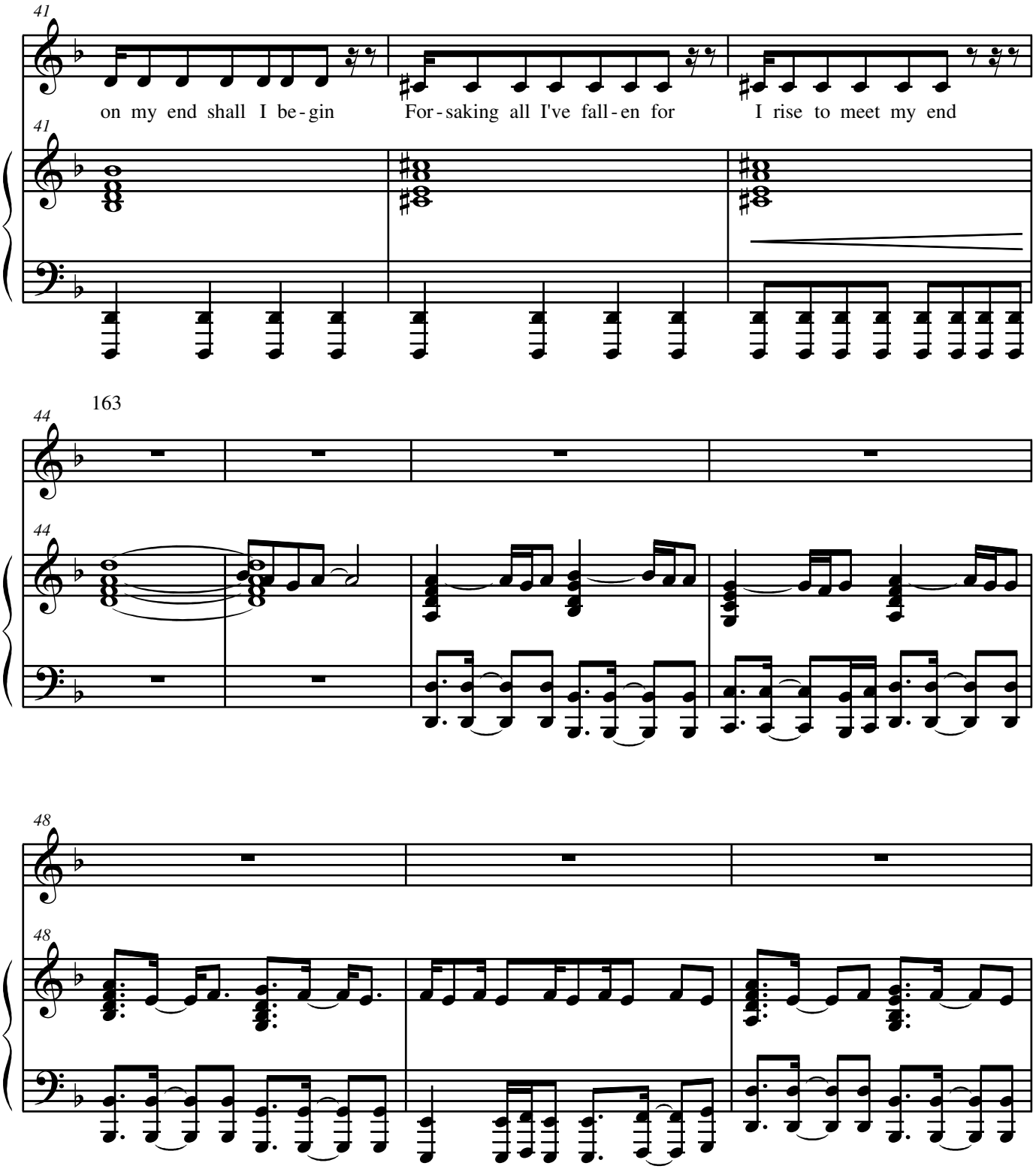
41
on my end shall I be-gin
For-saking all I've fall-en for
I rise to meet my end
41
163
44
44
48
48

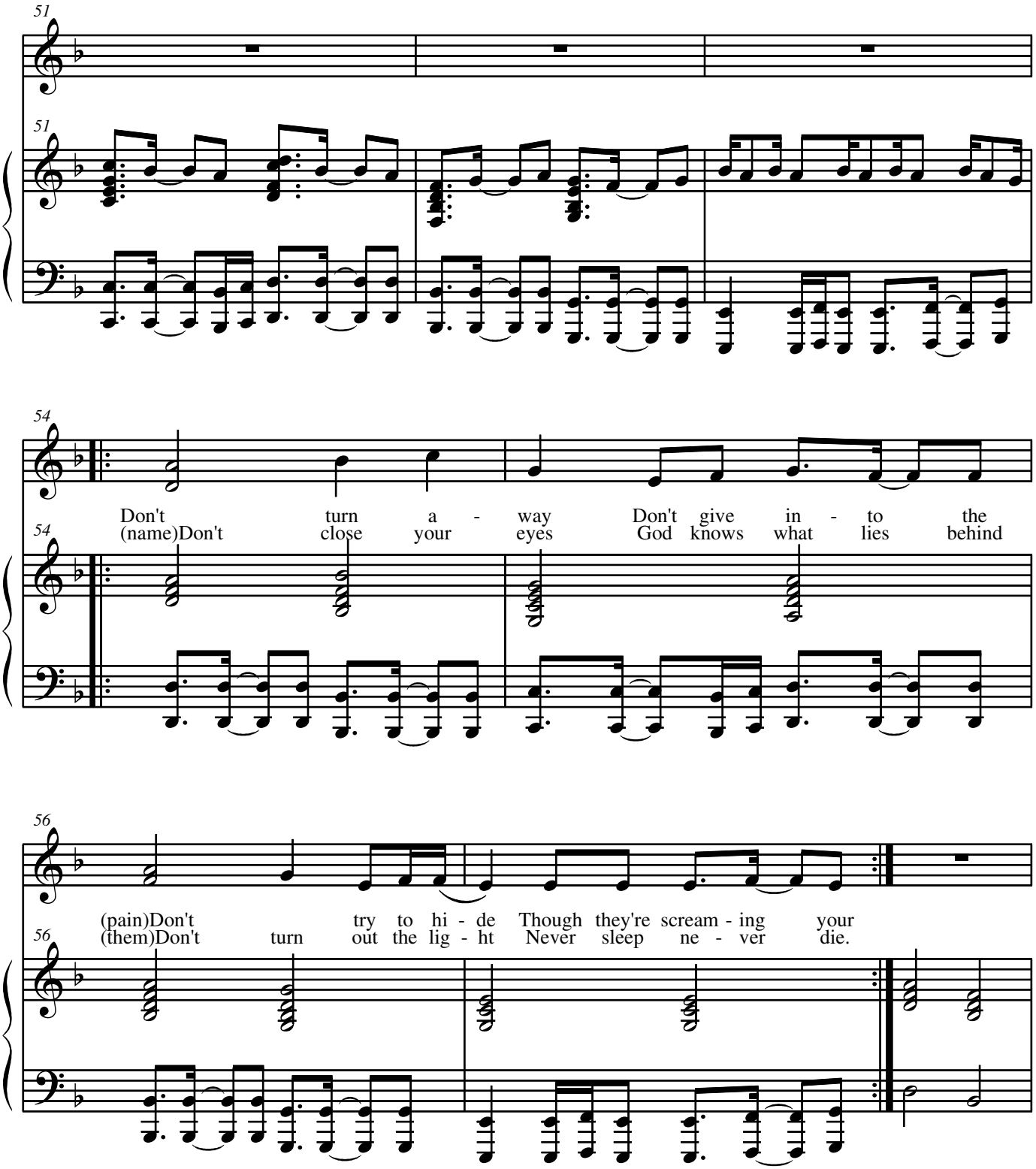
51
51
54
Don't turn a - way Don't give in - to the
(name)Don't close your eyes God knows what lies behind
54
56
(pain)Don't try to hi - de Though they're scream - ing your
(them)Don't turn out the lig - ht Never sleep ne - ver die.
56

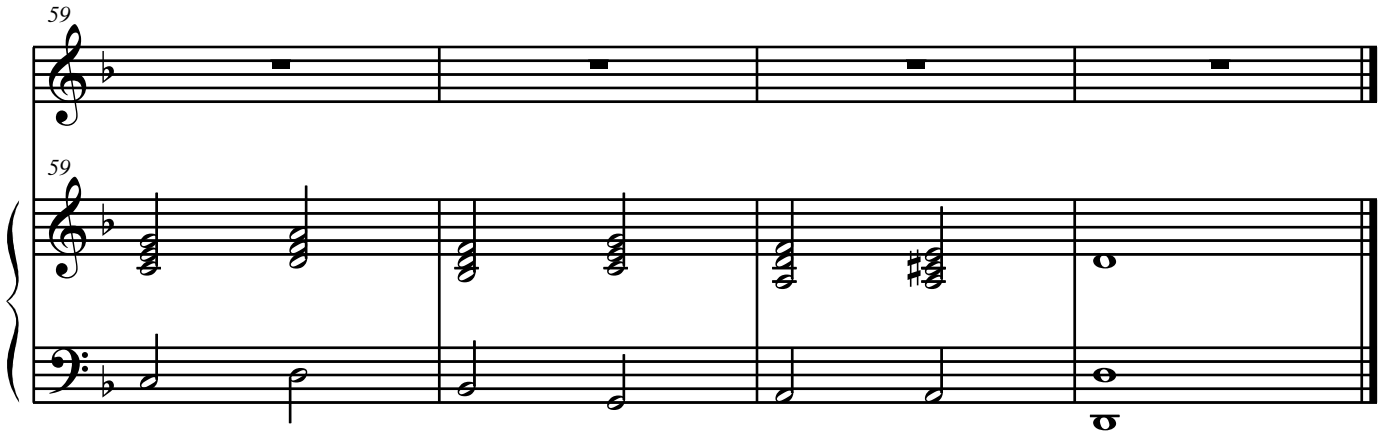
59
59